

DEPARTMENT OF ENGINEERING
 CITY OF SAN BERNARDINO
 TRACT 5227

IMPROVEMENT PLANS

REGISTERED CIVIL ENGINEER NO. 99791

NOTES:

- All work indicated on these plans shall be done in conformity with applicable provisions of the Specifications No. 2321.
- 8" x 4" Manholes with connecting sewer to be constructed shown on plan shall be 5' deep.
- All utility clay pipe house connections shall be constructed at right angles to the property line sewer and shall be from the approximate and exact 4" house connection shown in the field.
- Manhole frames and covers to be furnished by the contractor. All manhole frames and covers to be furnished by the contractor shall be of the type shown on the plans and shall be set in concrete.
- All structures cross sections of curb, gutter and pavement are as per City of San Bernardino, Department of Engineering Std. Drawing No. 3721.
- Prop. Mark 'X' on curb return S.E. Cor. 49th St. and Hayfield Ave. Elev. 1342.58 M.S.L.

SUBMITTED BY CAMPBELL & MILLER ENGINEERS
 APPROVED BY [Signature]
 REGISTERED CIVIL ENGINEER NO. 99791

DRAWING NO. 2570
 SHEET 1 OF 2 SHEETS

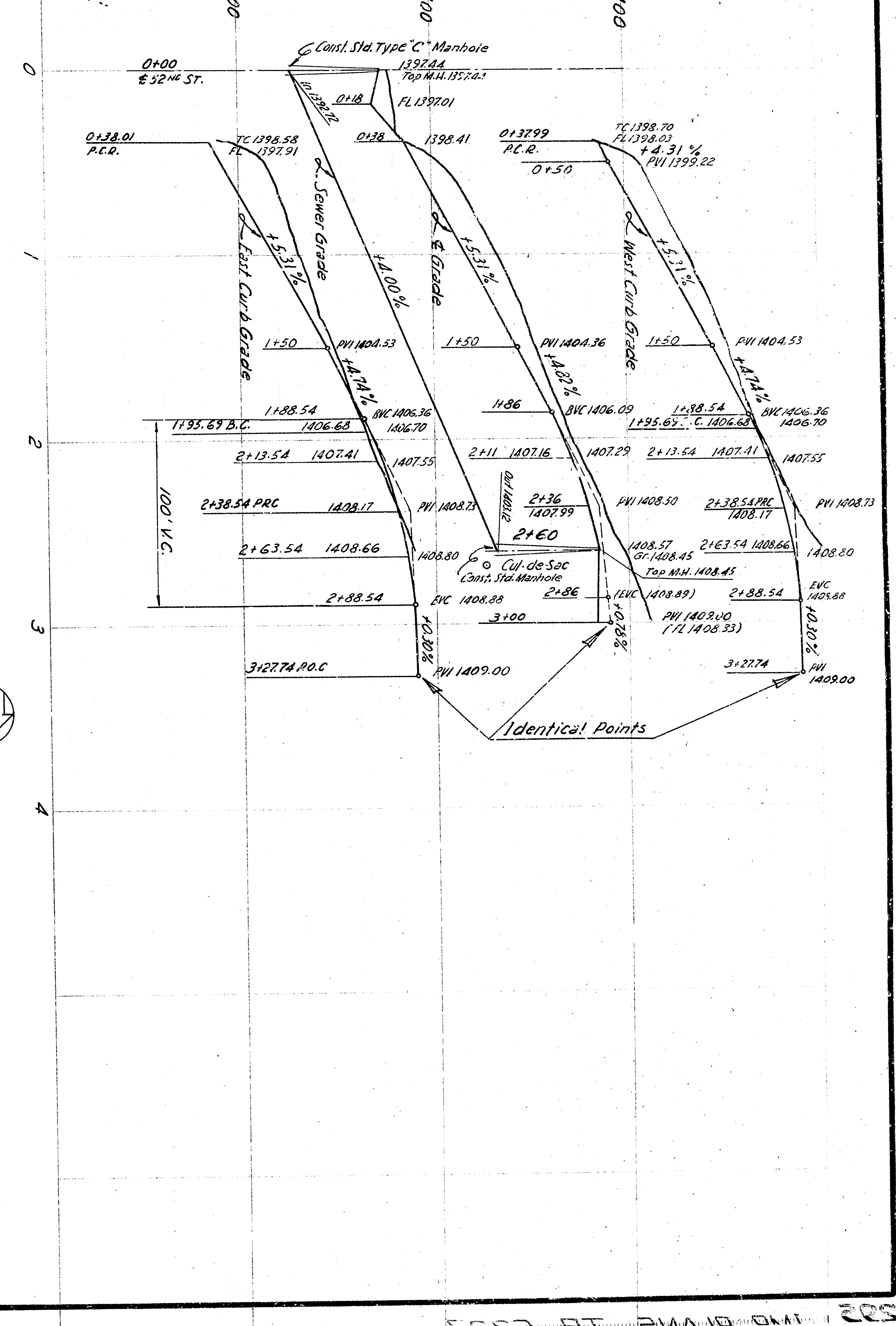
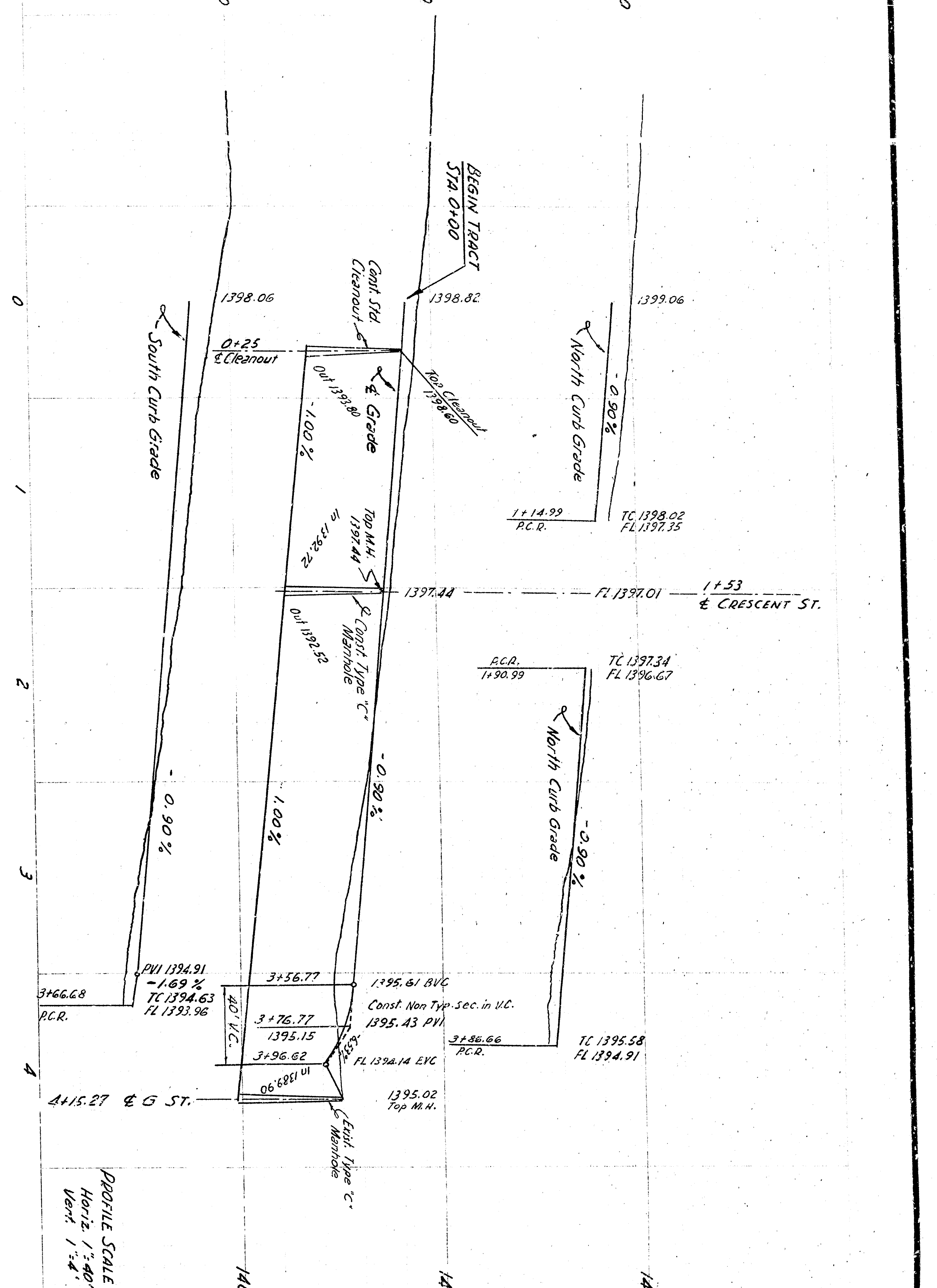
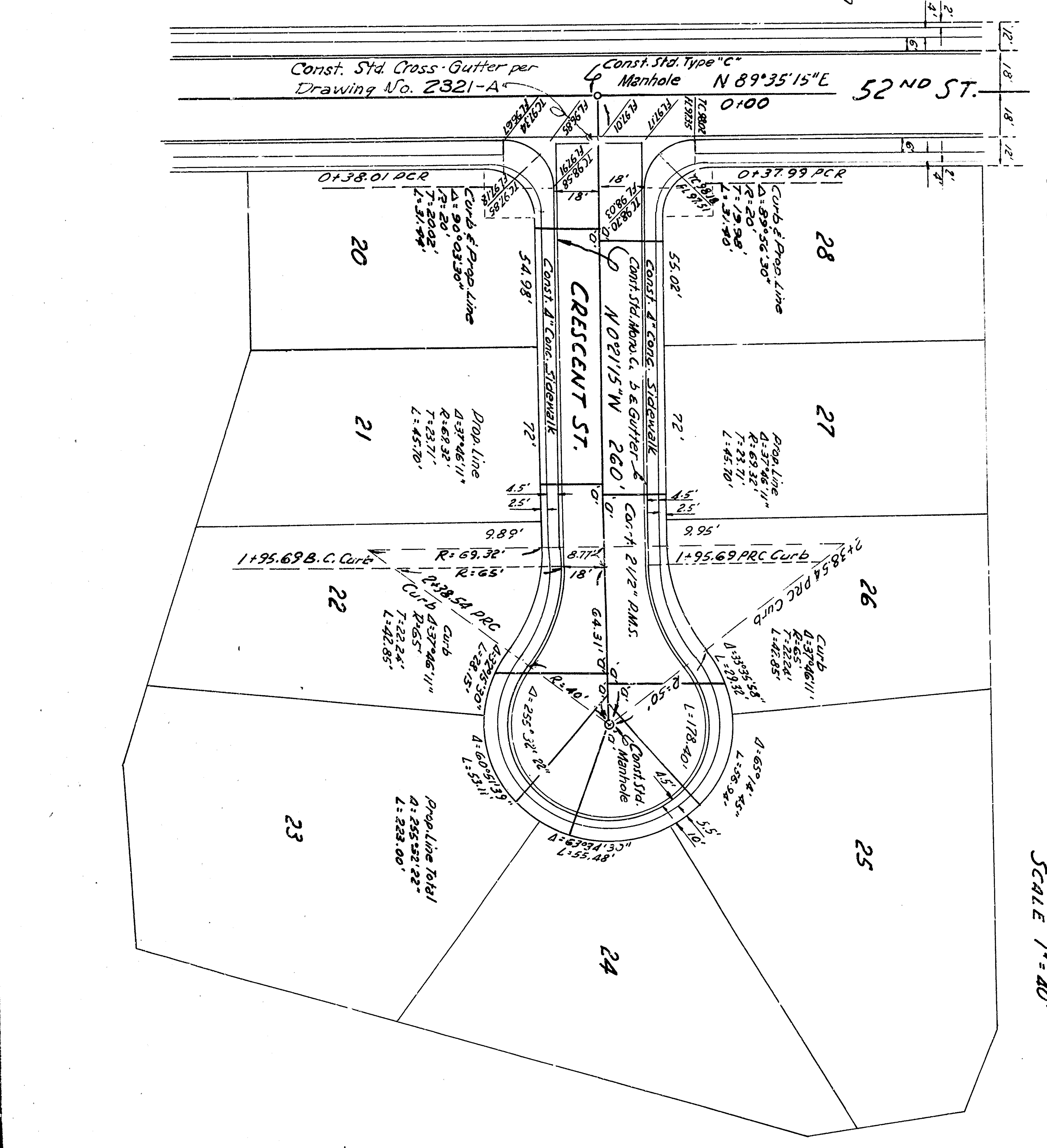
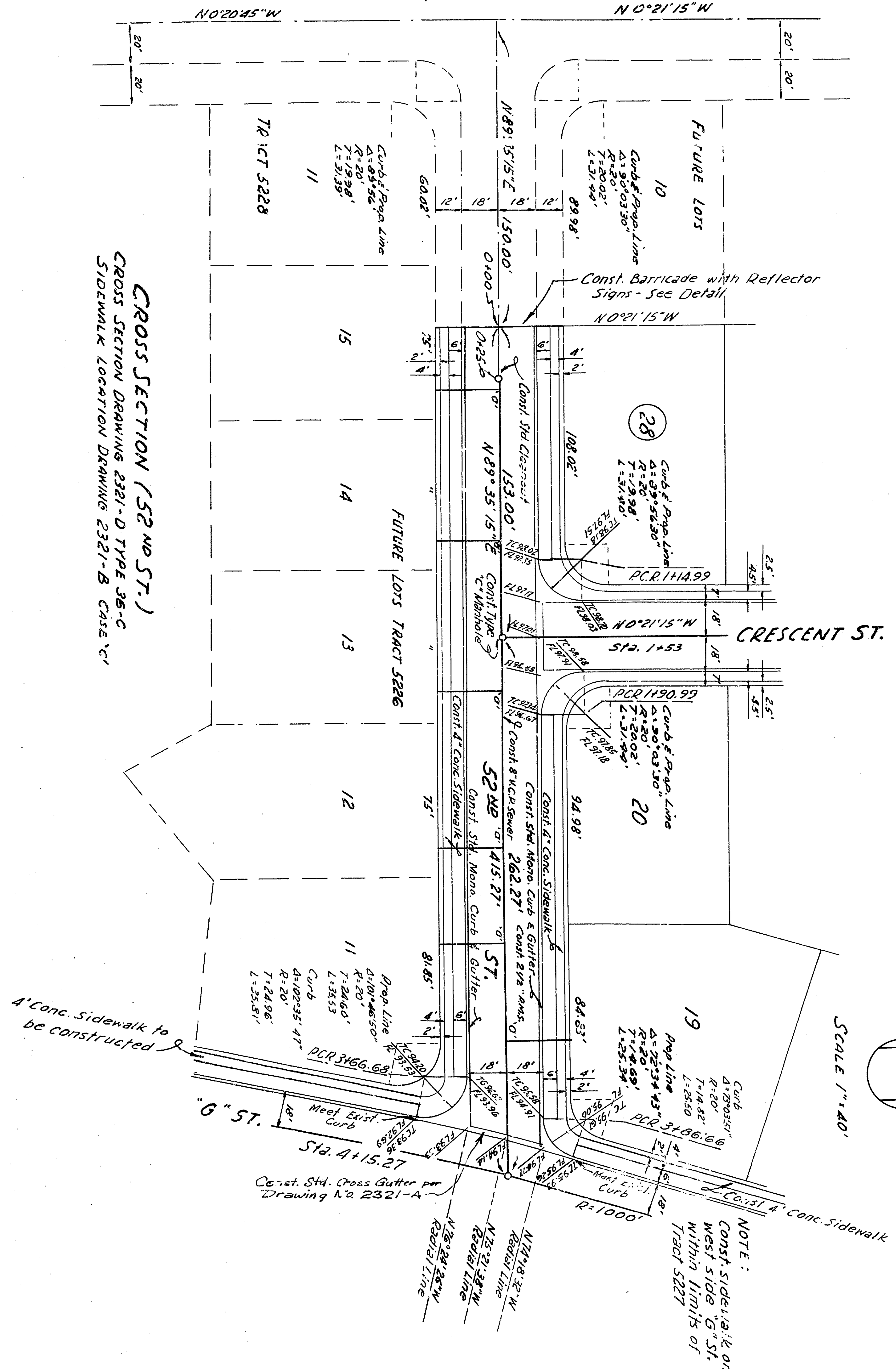

DEPARTMENT OF ENGINEERING
 CITY OF SAN BERNARDINO
 TRACT 5227

IMPROVEMENT PLANS

APPROVED BY: [Signature]
 ENGINEER: [Signature]
 REGISTERED CIVIL ENGINEER NO. 99791

DATE: 10/27/2010
 DRAWING NO. 2570
 SHEET 1 OF 2 SHEETS

NOTES:

- All work indicated on these plans shall be done in conformity with applicable provisions of the Specifications for Highway Construction, 2009 Edition, as amended.
- 8" x 4" Manholes with connecting sewer to be constructed shown on plan shall be 5' high.
- All utility clay pipe house connections shall be constructed at right angles to the property line sewer and shall be 12" in diameter.
- All house connections shall be approximately 4' and extend 12" into the house.
- Manhole frames and covers to be furnished by the contractor.
- All structures cross sections of curb, gutter and pavement are as per City of San Bernardino, Department of Engineering, Std. Drawing No. 3721.
- Prop. Mark 'X' on curb return S.E. Cor. 49th St. and Hayfield Ave. Elev. 1342.58 M.S.L.


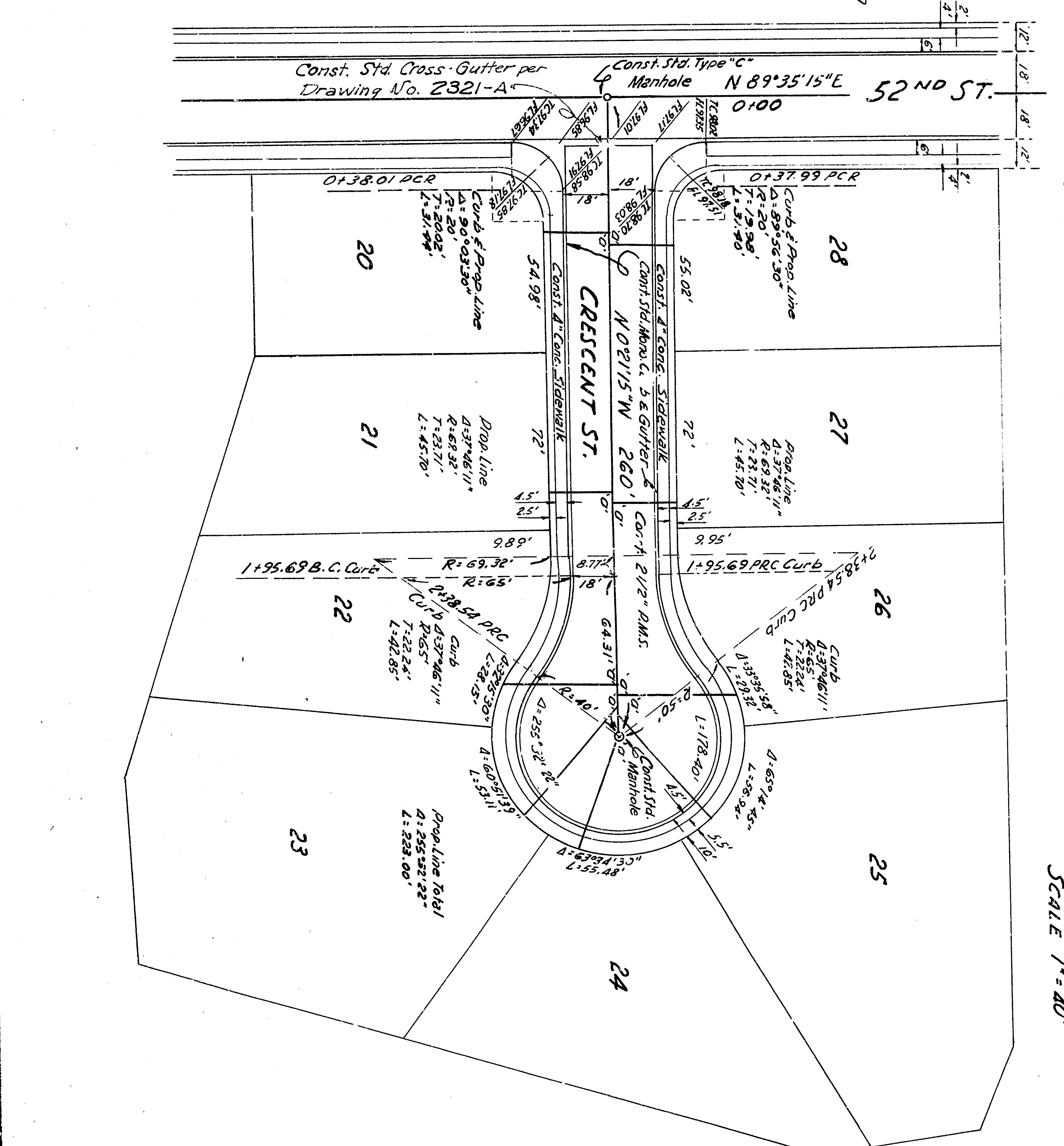
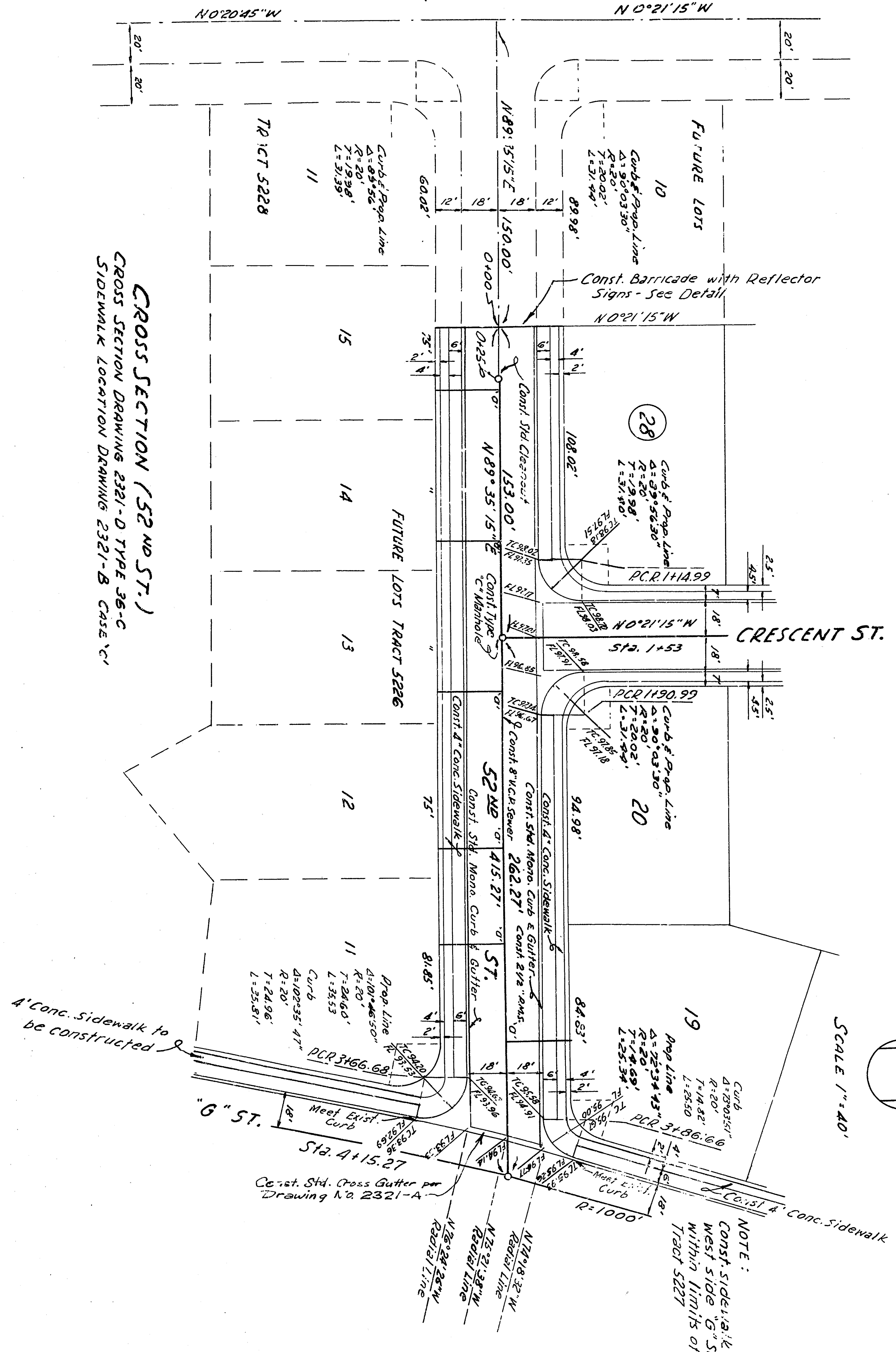

DEPARTMENT OF ENGINEERING
 CITY OF SAN BERNARDINO
 TRACT 5227

IMPROVEMENT PLANS

APPROVED BY: [Signature]
 ENGINEER: [Signature]
 REGISTERED CIVIL ENGINEER NO. 9979

DRAWING NO. 2570
 SHEET 1 OF 2 SHEETS

NOTES:

- All work indicated on these plans shall be done in conformity with applicable provisions of the Specifications No. 2321.
- 6" x 4" Manholes with connecting sewer to be constructed shown on plan shall be 90°.
- All utility clay pipe house connections shall be constructed at right angles to the property line sewer and shall be from the approximate and exact 4" all house connections as shown in the field.
- Manhole frames and covers to be manufactured by 5-manufacture cross sections of curb, gutter and pavement use as per City of San Bernardino, Department of Engineering Std. Drawing No. 3721.
- Block Mark "X" on curb return S.E. Cor. 49th St. and Mayfield Ave. Elev. 1342.58 M.S.L.